



NON-PROFIT
U.S. POSTAGE PAID
HARRISBURG, PA
PERMIT NO. 192



444 S. Second St., Harrisburg, PA 17104
(717) 238-5180 FAX (717) 238-6235
e-mail: friends@harrisburgarts.org
Toll Free 1-877-826-8614

ADDRESS SERVICE REQUESTED

POSTMARKED DEADLINES:

Memorial Day Weekend - December 15, 2009
Labor Day Weekend - April 21, 2010
CONTAINS BOTH APPLICATIONS

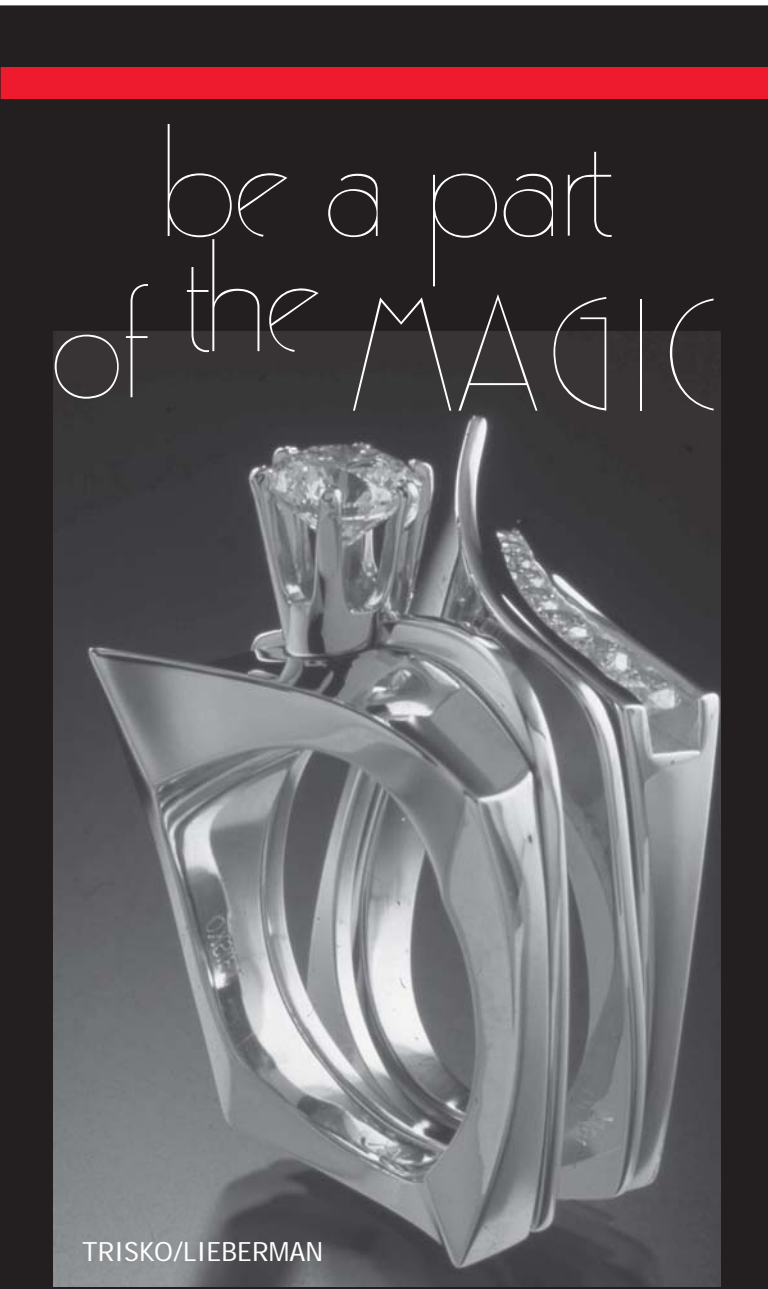

Memorial Day Weekend
May 29 - 31, 2010
Deadline: December 15, 2009



Labor Day Weekend
September 4, 5 & 6, 2010
Deadline: April 21, 2010

The Patriot-News
ARTSFEST
of greater harrisburg

You are invited to apply for exhibition space in the 2010 Greater Harrisburg Arts Council's juried artist market. A premier outdoor fine art-fine craft exhibition. Over 150,000 in attendance. Fabulous nonstop entertainment. We invite you to apply to the Memorial Day Weekend's Patriot-News Artsfest of Greater Harrisburg or to our Labor Day Kipona Artfest which will be held on the beautiful banks of the Susquehanna River in Riverfront Park, Downtown Harrisburg.

For Information on Juried Artsfests; contact:
Greater Harrisburg Arts Council
Robert Stadnycki, Executive Director
Janet Reed, Visual Arts Chair
444 S. Second Street
Harrisburg, PA 17104
717-238-5180 FAX 717-238-6235
e-mail us at friends@harrisburgarts.org
Toll Free 1-877-826-8614

Application is also available online at www.harrisburgarts.org

This year's jurors are:
Neil R. Dreibelbis
Painter/Photographer
Exton, PA
Jeanne Petrosky
Paper Sculptor
Pottstown, PA

RULES AND REGULATIONS

Eligibility
All artists and craftsmen invited to apply to jury selection.
Booth Sizes: 10'x10', 10'x 20'. Corner exposure booths available. All exhibitors must provide his or her own booth structure with cover. Individual tent rentals are available by contacting GHAC.

Site Locations
Patriot-News Artsfest of Greater Harrisburg - Northern end of Riverfront Park, Downtown Harrisburg



2010 Patriot-News Artsfest
43rd Year - 275 Exhibitors
Memorial Day Weekend Application
(Please type or use ink pen)

Name: _____
Address: _____
Phone (Home): _____
Phone (Work): _____
E-mail: _____
Cell: _____
Media: _____

Slide Description:

- 1.
- 2.
- 3.
- 4.
5. Booth Slide with Product

Signature _____ Date _____

Checklist (✓)

- Application
- SASE (Return Envelope with 72 cent postage)
- SLIDES
- \$20.00 Application Fee (currently dated, separate check)
- ___ \$370.00 10' by 10' Outdoor Booth (can be dated 12/15/2009)
- ___ \$715.00 10' by 20' Outdoor Booth (can be dated 12/15/2009)
- ___ \$450.00 10' by 10' Corner Exposure Booth - Upon Availability
- ___ \$800.00 10' by 20' Corner Exposure Booth - Upon Availability
- Please transfer slides to KIPONA ARTFEST (Application for Kipona Artfest enclosed)
- Please use my slides for advertising if needed
- Do not use my slides for advertising
- If waitlisted, please retain me on my category list
- PA Sales Tax # _____ required by 4/30/10

Special Requests: _____

DETACH HERE

**43rd Patriot News Artsfest
Memorial Day Weekend**

RELEASE

I hereby release and forever discharge Greater Harrisburg Arts Council, the City of Harrisburg, all sponsoring organizations, and their directors, officers, employees, agents and volunteers from any responsibility, personal liability, claims, loss or damage at the festival. GHAC is not responsible for any injury sustained by exhibitors or guests while within space designated for exhibits. Further, I understand that I store my art at my own risk without exception or limitation.

By signing this application form, Applicant acknowledges having received and read the GHAC information and agrees to abide by all rules set forth herein. Applicant agrees that slides submitted for juring are representation of work to be exhibited and that GHAC reserves the right, in its sole discretion, to advise Applicant of any work that does not meet the standards set forth and Applicant agrees that such work will be immediately removed upon request by officials. Failure to remove such work or to abide by other rules set forth may result in Applicant's removal from the show and/or Applicant being prohibited from future participation.

I hereby agree to all above terms and regulations of the 2010 Festival Committee.

APPLICATIONS MUST BE SIGNED AND DATED.

Mail To: Greater Harrisburg Arts Council
444 S. Second St., Harrisburg, PA 17104
Memorial Day Weekend

**MUST BE POSTMARKED BY
December 15, 2009**

For further information:
E-mail friends@harrisburgarts.org
717-238-5180 Toll Free 1-877-826-8614
www.harrisburgarts.org

PLEASE NOTE: All returned checks will be subject to a \$25.00 charge. NO PETS will be allowed on the grounds of Harrisburg's Riverfront Park during all festival hours.

OFFICIAL USE ONLY:

Date received: _____
Applicant Number: _____

HOW TO ENTER

Complete and return festival application (photocopies accepted). Each entry per festival must include separate booth and non refundable application fee. All artists not accepted will have their booth fee returned. No entry will be processed without a completed application accompanied by two checks. Please note: Upon acceptance, there will be no refunds for cancellations after April 1st for Memorial Day's Festival.

Send S.A.S.E.(with adequate postage to cover return of slides). Booth fee checks can be dated to application deadline.

Return completed application to: Greater Harrisburg Arts Council, 444 S. Second St., Harrisburg PA 17104

**Questions: (717) 238-5180, Toll Free 1-877-826-8614
e-mail: friends@harrisburgarts.org**

SLIDES OR DISC

Five slides, properly marked with the artists name and TOP. Four slides of product. One slide must show view of booth with product to be exhibited OR 4 images & one booth display on disc. NO PHOTOS PLEASE.

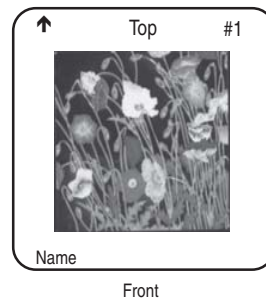

SET-UP TIMES

Friday, May 28, 2010 from Noon to 8:00 PM. ALL BOOTHS MUST BE SET UP BY 8:00 PM ON FRIDAY NIGHT. NO SATURDAY SET UPS WILL BE PERMITTED. SHOW OPENS SATURDAY, MAY 29, 2010 at 10:00 AM.

SHOW HOURS

Sat. 10-7 PM, Sun., 12-7 PM, Mon., 10-5 PM

POSTMARK DEADLINE December 15, 2009

JURY NOTIFICATION January 26, 2010

PA Sales Tax# required by April 30, 2010

Call 1-717-783-1405 to receive application

ENTRY GUIDELINES

Work from molds, kits, patterns, plans, prefabricated forms or other commercial methods is not permitted. All work must be original - no "BUY-SELL" or imports. All artists must personally attend their exhibit and all artists must be present during the entire Artsfest. All artists must be responsible for their own work. Artists must supply display equipment. Work in slides must be representative of the work to be shown at the festival. Only works of art personally created by the artist accepted as an exhibitor at the festival may be displayed or offered for sale. Tapes/CD's of instruments made by the artist may be sold along with the instrument, but not alone. Neither GHAC or the CITY OF HARRISBURG will be held liable for loss or damage to work or property or for personal injury, not shall the artists or any of their representatives be a party to any legal action against any of the above named.

PHOTOGRAPHY Photographic prints made from the artist's original negative and which have been processed by that artist, or under his or her direct supervision are included in this category. Photographers are required to disclose both their creative and printing processes.

SIGNAGE Each exhibitor is provided with a booth sign showing name, hometown and booth number. This must appear at or above eye level at the front of the exhibitor's display.

ON SITE JURORS Jurors will be on-site at Artsfest to select juried exempt artists for the 2011 Patriot-News Artsfest of Greater Harrisburg.

ARTIST SERVICES Volunteer booth sitters are available during Festival Hours. Festival management will be on-site throughout show hours. Unlimited oversized 4-color artist postcards are available by request.

SECURITY All booths must remain set up for the duration of the ARTSFESTS at exhibitor's risk. Minimal security will be provided.

CHECKS Payable to: **Greater Harrisburg Arts Council or GHAC**

PLEASE NOTE: All returned checks will be subject to a \$25.00 charge. NO PETS will be allowed on the grounds of Harrisburg's Riverfront Park during all festival hours.

JEANNE SCANNELL

